

Sebago Ride - 239 miles

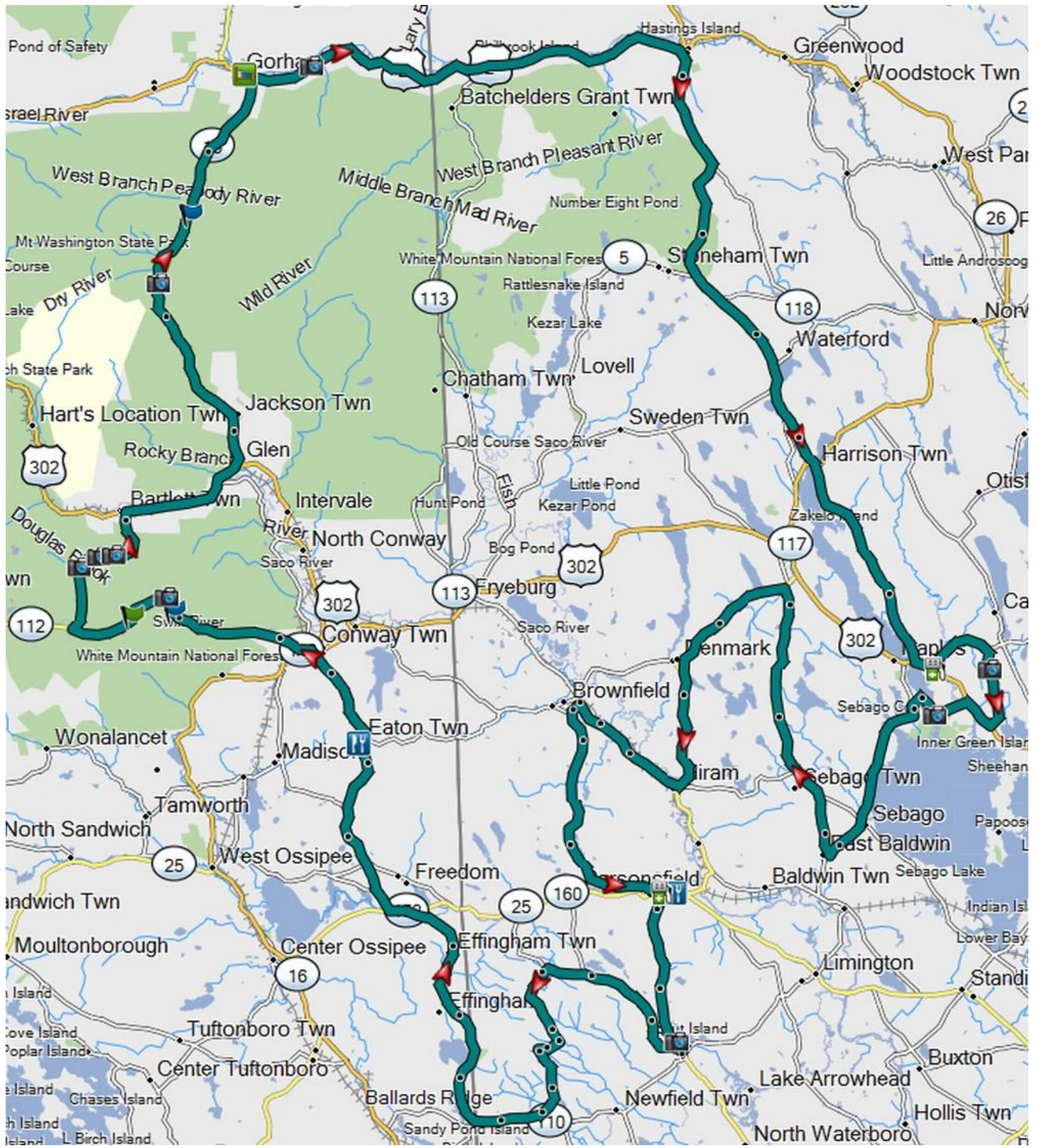

Sebago Ride - 239 miles

0.0 mi - Royalty Inn

0.0 mi - Turn left out of hotel and ride east on Route 2

0.65 mi - Arrive at Reflection Pond NH ([scenic view](#))

21.3 mi - Turn right onto ME Route 35 (Lovers Ln)

35.0 mi - Keep right to stay on Route 35 (Valley Rd)

39.6 mi - Turn right to stay on Route 35 (Waterford Rd)

45.2 mi - Turn right to stay on Route 35 (Front St)

56.3 mi - Turn left onto Route 302 (10th Mountain Division Hwy)

57.2 mi - ([Stop](#)) - Citgo (Gas stop)

57.3 mi - Turn right onto Route 11

60.7 mi - Turn right onto Quaker Ridge Rd

61.7 mi - Turn left onto Hackers Hill Rd

61.8 mi - Hacker's Hill ([Scenic View](#))

61.8 mi - Turn around and return on Hackers Hill Rd

61.8 mi - Turn left onto Quaker Ridge Rd

64.5 mi - Turn right onto Brown Ave

64.9 mi - Turn right onto Route 302 (Roosevelt Trl)

66.5 mi - Turn left onto State Park Rd

67.9 mi - Turn right to stay on State Park Rd

68.3 mi - Turn left to stay on State Park Rd

68.4 mi - Turn left onto Lock Ln

68.5 mi - Songo Lock ([Scenic View](#))

68.5 mi - Turn around and ride back out to State Park Rd

68.6 mi - Continue straight on State Park Rd (do not re-cross river)

70.1 mi - Turn left onto Clement Rd

70.3 mi - Turn left onto Route 114

77.9 mi - Turn right onto Route 11 (Baldwin Rd)

80.5 mi - Turn right onto Route 107 (Bridgton Rd)

95.0 mi - Turn left on Route 117 (S Bridgton Rd)

101 mi - Turn left to stay on Route 117 (Bull Ring Rd)

109 mi - Turn right onto Route 113 (Pequawket Trl)

115 mi - Turn left onto Pig St

116 mi - Turn left onto Route 160 (Spring St)

125 mi - Turn left onto S Hiram Rd

129 mi - Turn right onto Route 25 (Maple St)

129 mi - (**Stop**) - Mobil Cornish (Gas stop)

129 mi - Turn around on Route 25 and ride east

129 mi - (**Stop**) - Bay Haven Lobster 2 (lunch)

129 mi - Turn right onto Route 5 (Sokokis Trl)

137 mi - Limerick Overlook (**Scenic View**)

138 mi - Turn right onto Route 160 (Parsonsfield Rd)

146 mi - Turn left onto Merrill Hill Rd

149 mi - Keep right onto Moulton Hill Rd

151 mi - Turn right to stay on Moulton Hill Rd

151 mi - Turn right onto Maplewood Rd

152 mi - Bear left to stay on Maplewood Rd

157 mi - Bear right onto Route 110

159 mi - Turn right onto NH Route 153 (Province Lake Rd)

169 mi - Turn left onto Province Lake Rd

172 mi - Turn left onto Ossipee Trl

173 mi - Turn right onto NH Route 153 (Eaton Rd)

183 mi - (**Stop**) - Eaton Village Store (restrooms and snacks)

188 mi - Turn left onto Main St

189 mi - Turn right onto Kancamagus Hwy (Route 112)

196 mi - Lower Falls Scenic Area ([Scenic View](#) - nice swimming hole)

198 mi - Rocky Gorge Scenic Area ([Scenic View](#) - nice scenic walk)

201 mi - Turn right onto Bear Notch Rd

205 mi - Bear Notch Overlook #1 ([Scenic View](#))

206 mi - Bear Notch Overlook #2 ([Scenic View](#))

207 mi - Bear Notch Overlook #3 ([Scenic View](#))

210 mi - Turn right onto Route 302 (Crawford Notch Rd)

216 mi - Turn left onto Route 16 (White Mountain Hwy)

227 mi - Pinkham Notch ([Scenic View](#))

239 mi - Turn left onto Route 2 (Main St)

239 mi - Royalty Inn